Worship Schedule at



Holy Trinity Church

Sunday, November 8, 2026
8:00 AM ***Celebrant: Fr. Edmilson***
+David Gago & the Souls in Purgatory r/o Parents
+Mary Baldanza r/o Daugther
+Betty & Charlie Griffin r/o Rose & Charlie Griffin
+Paulo Amado r/o Wife Anabela
9:30 AM ***Celebrant: Fr. Edmilson***
*Special Intention for Gabriela Postigo r/o Friend
+Frank Palaia r/o Rosina Marinaro
+Gino Cantaffa r/o Marie Stranieri
11:30 AM ***Celebrant: Fr. Edmilson***
+Tracy Madonia r/o John Pallone
+Joseph Bellino r/o Mom & Family

Monday, November 9, 2026
12:10 PM ***Celebrant: Fr. Javier***
*Special Intention for Gabriela Postigo r/o Friend
+Joe & Elsie Valenti r/o Family
+Gerry Matalino r/o Family & Friends

Tuesday, November 10, 2026
12:10 PM ***Celebrant: Fr. Javier***
+Josephine "Jo" Button r/o Parishioner
7:30 PM (Portuguese) ***Celebrant: Fr. Edmilson***
+Pelas Almas do Purgatório

Wednesday, November 11, 2026
12:10 PM ***Celebrant: Fr. Edmilson***
+Gino Cantaffa r/o Crochet Family
7:00 PM (Spanish) ***Celebrant: Fr. Javier***
+Cristian Diaz r/o Familia

Thursday, November 12, 2026
12:10 PM ***Celebrant: Fr. Edmilson***
*For Peace Around the World r/o Parishioner

Friday, November 13, 2026
12:10 PM ***Celebrant: Fr. Edmilson***
*Healing Intention for Robert Juliano
r/o Food Pantry Friends

Please remember
Christ the King Parish
in YOUR WILL.
For further information,
please contact the Business Office,
732.222.3216.

Sunday, November 15, 2026
8:00 AM ***Celebrant: Fr. Javier***
+David Gago & the Souls in Purgatory r/o Parents
+Ed Sullivan r/o Mercedes & Family
+Linda George r/o Melli
+Manuel Carrera Cunha r/o Family
9:30 AM ***Celebrant: Fr. Javier***
*Healing Intention for Vincent DiCostanzi
r/o Karen Graziano
+Caterina & Gina Palaia r/o Sister Rosina
+Gino Cantaffa r/o Mickey Hill
+Robert & Jean Hill r/o Family
11:30 AM ***Celebrant: Fr. Javier***
+Tracy Madonia r/o Lisa & Lois Sherman

Holy Trinity Church
This Week's Donations for:



Bread & Wine *Nov. 8th*
In Honor of St. Leo the Great,
Pope & Doctor of the Church

Bread & Wine
Nov. 9th - Nov. 13th
For Stewardship Sunday



Sanctuary Candle
Nov. 7th - Nov. 13th
Mary Baldanza r/o Daughter

Sacred Heart of Jesus
Nov. 7th - Nov. 13th
For Immigrants & Refuges

Blessed Mother & St. Joseph
Nov. 7th - Nov. 13th
In Honor of the Dedication of the Lateran Basilica

Altar Flowers
Nov. 7th - Nov. 13th
In Honor St. Frances Xavier Cabrini,
Virgin



Sacred Heart of Jesus & Mary Chapel
This Week's Donations for:



Sanctuary Candle
Nov. 7th - Nov. 13th
Por las Almas del Purgatorio &
los Bebes no nacidos r/o Feligres

Altar Flowers
Nov. 7th - Nov. 13th
Por las Almas del Purgatorio r/o Feligres

Worship Schedule at
Our Lady Star of the Sea Church



Saturday, November 7, 2026
4:00 PM ***Celebrant: Fr. Edmilson***
+Lorenzo Caputo r/o Ursula & Jack Caputo
+John W. Rolly, John W. Rolly, III,
+Mr. & Mrs. James Conlin & Jim Conlin
r/o Charlotte Rolly
+Cecilia K. Mazza r/o Family
+Virginia "Ginny" Liszanckie
r/o Mario & Amelia Flego
+John Dellera r/o Ursula & Jack Caputo
7:30 PM (Portuguese) ***Celebrant: Fr. Edmilson***
+Pelas Almas do Purgatório

Sunday, November 8, 2026
9:00 AM (Portuguese) ***Celebrant: Fr. Javier***
+Antonio Conceicao r/o Wife
+Carlos & Lorraine Martines, Justina Cardozo
r/o Manuel Santos
+Celsa Cuevas Toledo r/o Familia Abbruzzese
10:45 AM ***Celebrant: Fr. Javier***
*Healing Intention Marian Lynch
r/o McGeough Family
+Fran Welcome r/o Husband Don
+Maurice James Weintraub r/o Cindy Barhan
+Francis "Frankie" Serio r/o Celia Giclio & Family
12:00 PM (Spanish) ***Celebrant: Fr. Javier***
*Intention Especial de una Madre por su Hija
+Por las Almas del Purgatorio
r/o Margarita G. Montanez
6:00 PM (Spanish) ***Celebrant: Fr. Javier***
*Por la Salud de Dayana Hernandez r/o Mamá
+Maria Esperanza Algueta r/o Hija
+Por las Almas del Purgatorio r/o Feligres
7:30 PM ***Celebrant: Fr. Javier***
*Special Intention for Christopher r/o Friend
+Charles V. Tierney r/o Wife Virginia
+Juan & Blanca Burgos r/o Daughter Virginia



Saturday, November 14, 2026
4:00 PM ***Celebrant: Fr. Javier***
+Anthony & Nettie Dudick r/o Pat & Fran Grimaldi
+Frank, Sr. & Josephine Grimaldi
r/o Pat & Fran Grimaldi
+Fisher-Stemack Families r/o Bob & Noreen Pastor
+Cecilia K. Mazza r/o Family
+Virginia "Ginny" Liszanckie r/o Husband
+Donald Scherer r/o Bob & Noreen Pastor
7:30 PM (Portuguese) ***Celebrant: Fr. Andrino***
+Pelas Almas do Purgatório

Sunday, November 15, 2026
9:00 AM (Portuguese) ***Celebrant: Fr. Edmilson***
+Antonio Conceicao r/o Wife
+Albertino & Maria Santos, Maria Silva
r/o Manuel Santos
10:45 AM ***Celebrant: Fr. Edmilson***
*Healing Intention John Gualtieri, Jr.
r/o Dawn Lehmann
+Maurice James Weintraub r/o Leslie Widdis
+Linda George r/o Melli
+Gino Cantaffa r/o Mary Manna
12:00 PM (Spanish) ***Celebrant: Fr. Ricardo***
*Intention Especial de una Madre por su Hija
+Elvin Rivera r/o Familia
+Mateo Gonzalez r/o Margarita Gonzalez
6:00 PM (Spanish) ***Celebrant: Fr. Edmilson***
*Por la Salud de Dayana Hernandez r/o Mamá
+Maria Esperanza Algueta r/o Hija
+Por las Almas del Purgatorio r/o Feligres
7:30 PM ***Celebrant: Fr. Edmilson***
+Roe Tackas r/o Mary P. Harmyk
+Charles V. Tierney r/o Wife Virginia
+Juan & Blanca Burgos r/o Daughter

Our Lady Star of the Sea Church
This Week's Donations for:

Bread & Wine
Nov. 7th & Nov. 8th
Tom & Minnie Siciliano r/o Children





Sanctuary Candle
Nov. 7th - Nov. 13th
For Immigrants & Refuges

Urn Flowers
Nov. 7th - Nov. 13th
Lorenzo Caputo r/o Ursula & Jack Caputo





Altar Flowers
Nov. 7th - Nov. 13th
Donated by: Flowers by Van Brunt

PARISH OFFICE STAFF

Fr. Edmilson Dias Da Silva, Parochial Vicar, x106	edmilson@cklb.org
Diego Goez, *Business Manager,* x105 *(English & Spanish)*	diego@cklb.org
Lisa Simeone, Sr. Admin, x104	lisa@cklb.org
Any Buritica, *Secretary,* x101 *(English, Spanish & Portuguese)*	any@cklb.org
Violeta Tepepa, *Secretary,* x102 *(English & Spanish)*	violeta@cklb.org
Hildelise Limardo, Religious Education, x103 *(English & Spanish)*	hildelise@cklb.org

OFFICE HOURS: Mon. to Fri. 8:00am - 2:00pm
PHONE: 732.222.3216
FAX: 732.222.4313
WEBSITE: www.cklb.org

Thank you for being part of our parish family!

Prayer Request List

Tony Abad, Irene Andrade, Nicholas & Gregory Bellino, Beatriz & Ronald Beltran, Betty Birch-Clark, James Brevard, Roberto & Maria Buritica, Carmelene & Daniel Byrne, Susan Carle, Jo "Tootsie" Chevalier, Ralph Chiolo, Pat Crisanaz, Rita Conte, Da Cruz Family, Evelyn & Rey Dalena, Nini & Dan Dalena, Clelia Dalia, Mario DeVito, Vincent DiCostanzi, Beth Dillon, Bethany Donegan, Lucy Dougherty, Mario Flego, Donald Foggia, George & Evelyn Ford, Rich Garlipp, Paul Giglio, Griselda Ginez, Christopher Golda, Richard Guadagno, Axel Hernandez Urias, Allison Isherwood, Frank Juba, Kacie, Marion Krasina, Little Joey, Anthony Lucia, George Luka, Tara Lynn, Angela Mack, Peggie MacStudy, George Makovec, Anthony Marrone, Ana Lilia Mateo Flores, Ralph Mazza, James McDermott, Barbara Migliaccio, Carlo Migliaccio, Michael Mathew, David O'Connell, Mary Olivadoti, Diana & Bobby Pena, Luisa Perez, Kim Perri, Diane Ponte, Philip Ragusa, Patty Ravaschiere, Traci Rhoda, Angela Ricci, Deacon Joe Richichi, Addison Rivera, Irene Rivera, Danna Rodriguez, Joseph Roman, Alfonso Rosales, Ruth Rudolph, Pat Salek, Mary Ann Sagurton, Lois Sherman, Ana Silva, Dolores Rose Smith, Sara Sponenberg, Tina Tardiolo, Norma Torres, Albert & Vivian Trespalacio, Paul Vierschilling, Deacon Bob Vignolini, Giana Viselli.



***THANK YOU** to all who have already pledged and made donations in support of our parish.*

***GRACIAS** a todos los que ya se comprometieron e hicieron sus donaciones en apoyo a nuestra parroquia.*

***OBRIGADO** a todos que já se comprometeram e fizeram doações em apoio à nossa paróquia.*

Parish Support
The collection for November 1st, 2026

Holy Trinity

Sun. 8:00 am Mass	$1,912.00
Sun. 9:30 am Mass	971.00
Sun. 11:30 am Mass	1,682.00

Our Lady Star of the Sea

Tue. 7:30 pm Mass	270.00
Wed. 7:00 pm Mass	1,183.00
Sat. 4:00 pm Mass	1,421.00
Sat. 7:30 pm Mass	1,503.00
Sun. 9:00 am Mass	3,335.00
Sun. 10:45 am Mass	1,277.00
Sun. 12:00 pm Mass	2,829.00
Sun. 6:00 pm Mass	1,561.00
Sun. 7:30 pm Mass	540.00

Other Income—Both Churches

Candles	138.00
All Souls Day	733.00
All Saints Day	844.00
St. Vincent de Paul Society	1,990.00
Total	**$22,189.00**

Thank you for your continued support & generosity!













St. Mother Cabrini
November 13th

Mass for the Feast of
St. Mother Cabrini
will be celebrated on
Friday, November 13th, 12:10pm
at Holy Trinity Church

THANK YOU ***to Wife Ana***
for donating the prayer cards and flowers
for the Feast of St. Mother Cabrini
at Holy Trinity Church
Healing Intention for Donald Hunt

THANK YOU ***to Wife Ana***
for donating the prayer cards
for the Feast of St. Mother Cabrini
at Our Lady Star of the Sea Church
Healing Intention for Donald Hunt



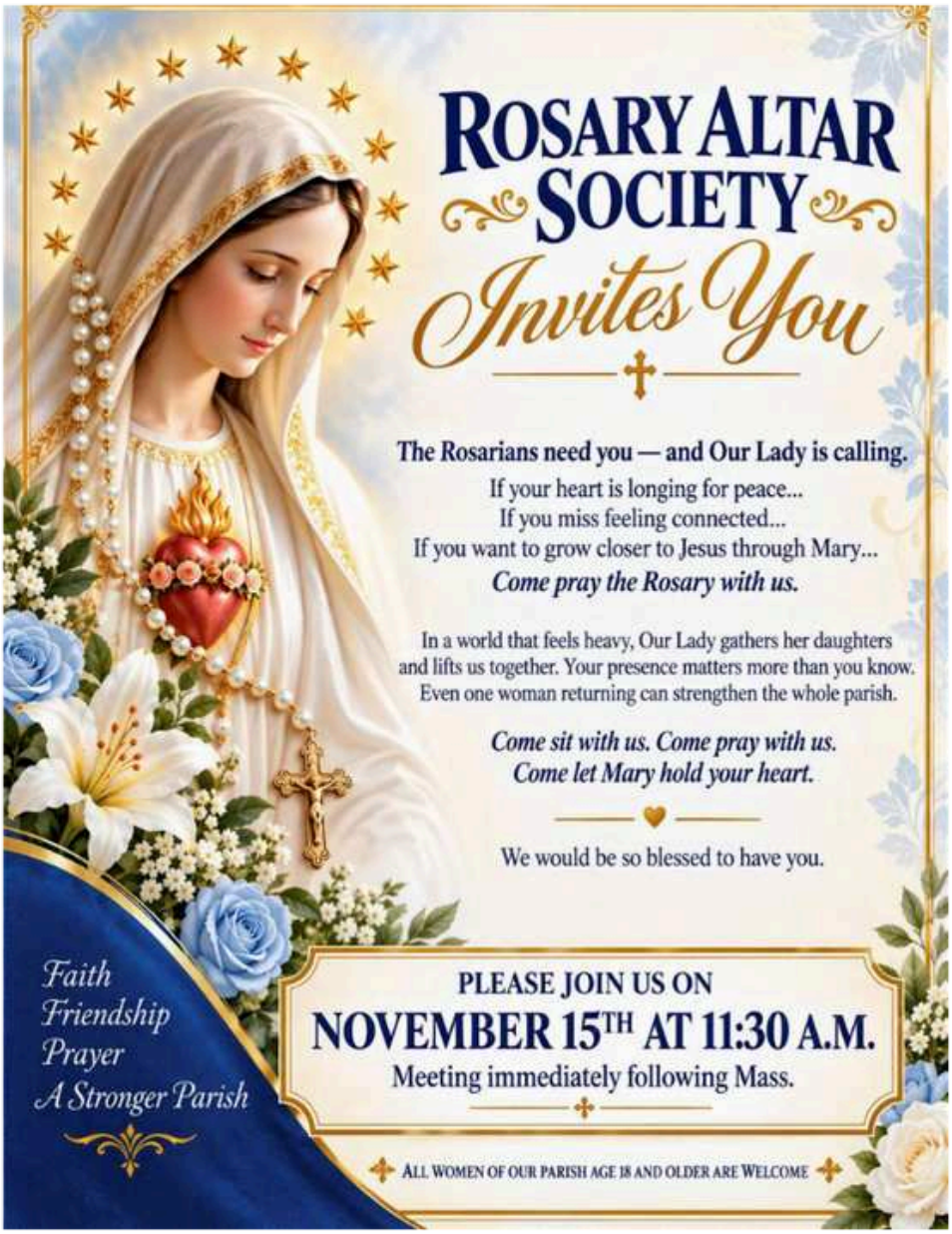
ROSARY ALTAR SOCIETY
Invites You
The Rosarians need you — and Our Lady is calling.
If your heart is longing for peace...
If you miss feeling connected...
If you want to grow closer to Jesus through Mary...
Come pray the Rosary with us.
In a world that feels heavy, Our Lady gathers her daughters and lifts us together. Your presence matters more than you know. Even one woman returning can strengthen the whole parish.
Come sit with us. Come pray with us.
Come let Mary hold your heart.
We would be so blessed to have you.
Faith
Friendship
Prayer
A Stronger Parish
PLEASE JOIN US ON
NOVEMBER 15TH AT 11:30 A.M.
Meeting immediately following Mass.
ALL WOMEN OF OUR PARISH AGE 18 AND OLDER ARE WELCOME


FOOD PANTRY
DESPENSA DE COMIDA
DESPENSA DE ALIMENTOS
Together we can make a difference!
CEREAL
BEANS
SOUP
PEANUT BUTTER
"For I was hungry and you gave me something to eat." – Matthew 25:35
Will be open Wednesdays
2:30 – 5:00 PM
Parish Hall
Está Abierto todos los miércoles
de 2:30 – 5:00 PM
Salón parroquial
Estará aberto todas as quartas-feiras
das 14:30 às 17:00
Salão paroquial
Thank you for supporting our community!
¡Gracias por apoyar a nuestra comunidad!
Obrigado por apoiar a nossa comunidade!


Ramp available for disabled.
Acceso disponible para discapacitados.




THANKSGIVING SCHEDULE
Thursday, November 26th
12:10 pm Mass
Friday, November 27th
12:10 pm Mass
Holy Trinity Church
Business Office will be closed


~ Mary's Angels ~
Do you know anyone who is homebound and doesn't get out and about?
If so, would they like a volunteer from
Christ the King Parish
to visit with them,
and spend some time talking or praying with them?
If you know of anyone who might be interested, please give us a call. We would be glad to set up a home visit with you.
Call Rachel 732-923-0209

The Rosary Altar Society
of Christ the King Parish
invites you to Our Annual

CHRISTMAS AUCTION

Our special event includes a select amount of beautiful and bountiful baskets!

SATURDAY, DECEMBER 5, 2026
5:00 PM
CHRIST THE KING PARISH HALL

ADMISSION: $15.00 per person
Children under 18: $5.00

REFRESHMENTS WILL BE SERVED

FREE GIFT
to the first hundred guests to arrive
PLUS GIVE-AWAY BASKET!

Any questions, please contact
Mary Manna • 732-229-8788



SUPPORT OUR TROOPS!



Dear Eagles Up! Supporters,

Please continue to support ***EAGLES UP!***

DONATIONS
may be placed in the boxes at the Church.

SHIPPING DONATIONS
Please make all checks payable to:
EAGLES UP / NATIVITY CHURCH

All shipping will now be handled through Nativity Church.

Thank you for your continued support, generosity, and commitment to our service members! ♥

God Bless Our Troops!

EAGLES UP! | In Partnership with NATIVITY CHURCH
★ SUPPORTING THOSE WHO SERVE ★



PLEASE PATRONIZE OUR PARISH BULLETIN ADVERTISERS.

Their advertising pays for OUR Parish bulletin.

The Old Guard of Long Branch

BUS TRIP to RESORTS CASINO in Atlantic City

ON NOVEMBER 17TH

COST IS $40 BUT YOU GET BACK $20 IN SLOT DOLLARS!

DEPARTS 10:15 AM
FROM ST. MICHAEL'S CHURCH,
800 OCEAN AVE., LONG BRANCH

REFRESHMENTS ON THE BUS!

PLEASE — YOU MUST CALL FOR RESERVATIONS TO
Peter 732.801.6886 AFTER 12:00 PM

YOU MUST RESERVE A SPOT BECAUSE WE NEED TO FILL THE BUS TO INSURE FUTURE TRIPS.
THANK YOU!

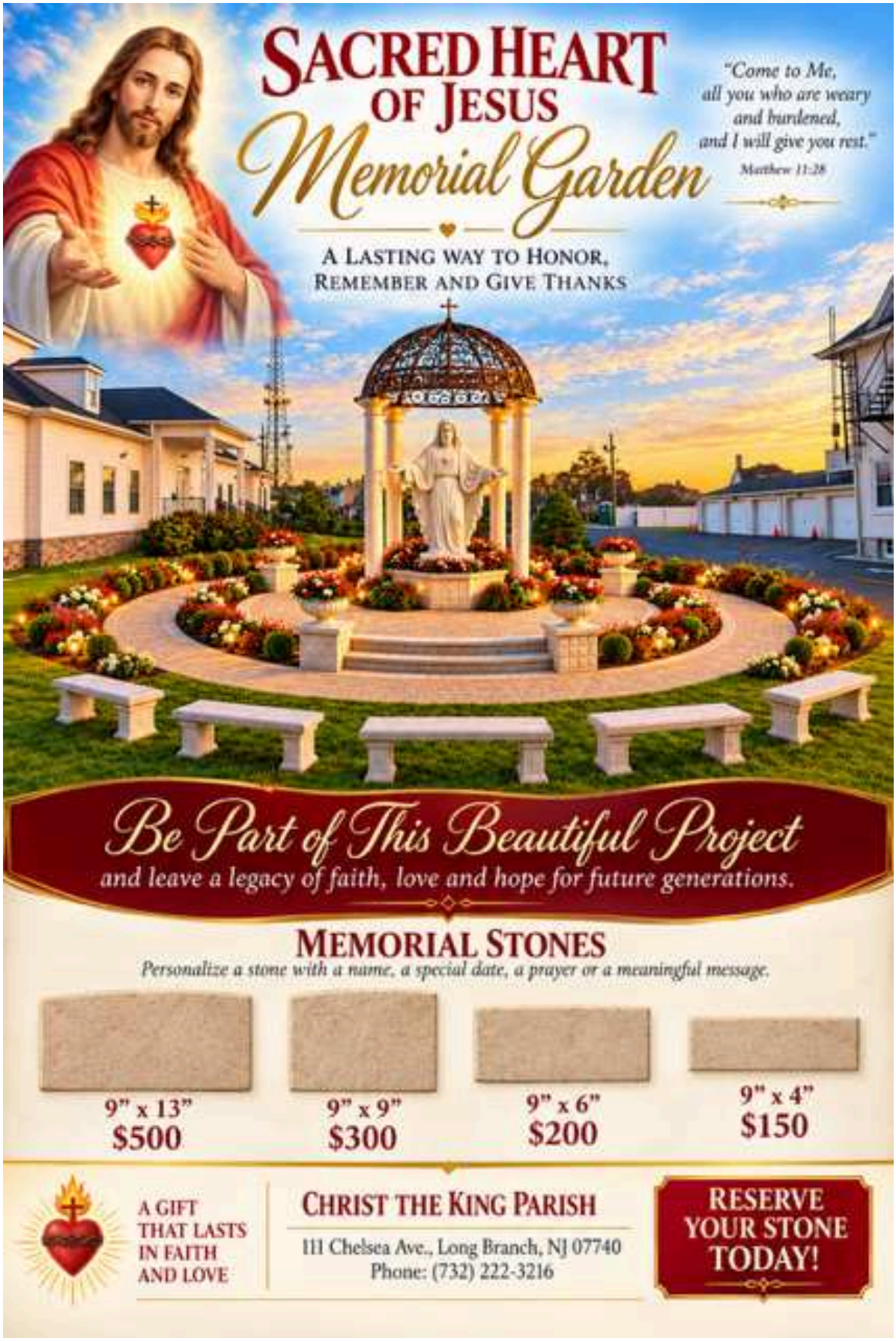
SACRED HEART OF JESUS
Memorial Garden
"Come to Me, all you who are weary and burdened, and I will give you rest."
Matthew 11:28
A LASTING WAY TO HONOR, REMEMBER AND GIVE THANKS
Be Part of This Beautiful Project
and leave a legacy of faith, love and hope for future generations.
MEMORIAL STONES
Personalize a stone with a name, a special date, a prayer or a meaningful message.
9" x 13" $500
9" x 9" $300
9" x 6" $200
9" x 4" $150
A GIFT THAT LASTS IN FAITH AND LOVE
CHRIST THE KING PARISH
111 Chelsea Ave., Long Branch, NJ 07740
Phone: (732) 222-3216
RESERVE YOUR STONE TODAY!



TICKETS ON SALE AFTER ALL MASSES
&
AT THE BUSINESS OFFICE





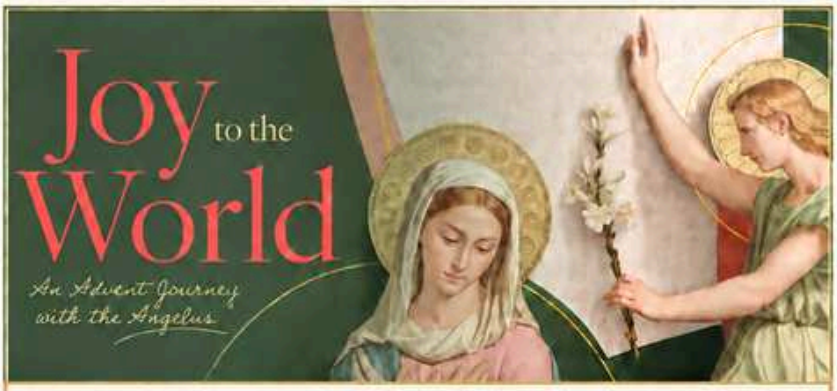

CHRIST THE KING PARISH

Prepare Your Heart *for Christmas*

Advent is a joyful season of anticipation and preparation for our Lord's birth. Join our parish for Ascension's *Joy to the World: An Advent Journey with the Angelus* and develop a daily habit of prayer that prepares your heart for Christ at Christmas.

ADVENT MISSION DAY

Wednesdays, November 25th–December 23rd
1:00 PM at
HOLY TRINITY MEETING ROOM
7:00 PM at
BUSINESS OFFICE

Each participant will receive a *Joy to the World* journal for a $10 donation.

YOUR ADVENT JOURNEY INCLUDES

Each week explores a line from the Angelus through sacred art meditations (visio divina), daily Scripture reflections, and journaling prompts that draw us closer to Jesus through Mary. Each Sunday, enjoy free access to Fr. Mike's Advent homilies for personal reflection or discussion.

PLEASE RSVP

Call the Business Office
732-222-3216

Let us build a shared habit of prayer and prepare for the coming of Christ together!

DÍA DE ORACIÓN

SÁBADO, 14 DE NOVIEMBRE

RECORDAMOS, CELEBRAMOS, CREEMOS



9 AM – 4 PM
COSTO: $35 POR PERSONA

Para registrarse:
sanalfonsoretreats.org/2026-events
O llamar: Padre Tizio 732-222-2731 x169

San Alfonso Retreat House
755 Ocean Avenue, Long Branch, NJ 07740



Hallow
THE #1 CATHOLIC PRAYER APP

JOIN US IN PRAYER
Anywhere. Anytime.

Christ the King Parish has partnered with Hallow, the #1 Catholic prayer app, to help our parish community grow in faith and pray together even more.

- **10,000+ GUIDED PRAYERS, MEDITATIONS & SESSIONS** For every moment of your day
- **ROOTED IN 2,000+ YEARS OF CATHOLIC TRADITION** Helping you build a habit of daily prayer

SCAN TO JOIN *Our Parish Community!*

Scan here to join Christ the King Parish on Hallow!



- **PRAY TOGETHER** with our parish community
- **GROW IN FAITH** through daily prayer and reflection
- **DEEPEN YOUR RELATIONSHIP** with Jesus through guided prayers and meditations

ALL PARISHIONERS ARE INVITED TO JOIN!

NEED HELP GETTING STARTED?
Beginning **JULY 1**, PASCOM volunteers will be available **after all Masses** to assist with:

- Downloading and installing the Hallow app
- Joining the parish page
- Creating your account
- Answering questions and providing guidance

Let us deepen our faith together through prayer!

CHRIST THE KING PARISH
Together, let us pray. Together, let us grow in faith.

PASCOM St. Carlo Acutis

Knights of Columbus

THANK YOU TO THE KNIGHTS OF COLUMBUS FOR SUPPORTING THIS INITIATIVE!

THE DIOCESE OF TRENTON is committed to the initiatives outlined in the U.S. Bishops' Charter for the Protection of Children and Young People and to its own policies and guidelines in regard to the reporting and investigation of sexual abuse allegations involving minors.

PROMISE TO PROTECT



PLEDGE TO HEAL

If you have been sexually abused as a minor by a member of the clergy or anyone representing the Catholic Church, or if you know of someone who was, you can report that abuse through the diocesan

ABUSE HOTLINE: 1-888-296-2965
or via e-mail at **abuseline@dioceseoftrenton.org.**

The Diocese of Trenton reports any allegations of sexual abuse to the appropriate law enforcement agencies. Anyone with an allegation is also encouraged to provide that information to local law enforcement authorities.



Offerings at Francis House of Prayer
Trenton Diocesan Spiritual Center and Retreat House
84 Walnford Road • Allentown, NJ 08501
609-877-0509 or FHOP@verizon.net

Please check www.FHOP.org for dates, registration, directions and for our other offerings!
All programs will be offered online and in-person unless otherwise indicated.

INTRODUCTION TO CENTERING PRAYER
Friday, November 13 9:30 AM – 1:00 PM

All the saints and mystic encourage us to simply sit before the Lord in quiet adoration. We so long to do so! Our culture and our times make it more necessary than ever! How do I keep my mind still? How do I stay present? This morning retreat is an introduction or a review for all who would like to respond to God's invitation to centering prayer, to simply be in God's presence and receive God's love. Led by S. Marcy. Donation: $30, includes lunch and materials.

GOD, THE GIFT WHO KEEPS ON GIVING
Friday, November 20 9:30 AM – 1:00 PM

As we approach Thanksgiving, gratitude looms large on our minds and in our hearts. Listening to Shel Silverstein's classic book, The Giving Tree, we will share about giving, gratitude and the greatness of God's generosity. This can help re-center your life on gratefulness, not just on Thanksgiving, but during each day. Join us so you can make gratitude a daily practice. Donation: $25, includes lunch, Zoom: $20.

Law Offices of Sidney P. Rossi
Attorney / Abogado / Advogado
Freehold & Long Branch
Office: 732-431-1624
Email: SPRossi@SidneyRossilaw.com



SPECIALIZING IN:
PERSONAL INJURY
WORKERS COMPENSATION
CRIMINAL CASES
TRAFFIC OFFENSES
DWI
*Hablamos **ESPANOL** & Falamos **PORTUGUES***

WOOLLEY-BOGLIOLI
FUNERAL HOME
William J. Boglioli, *Manager*, N. J. License No. 3652
Scott J. Boglioli, *Director*, N.J. License No. 5251
Santos A. Colindres, *Director*, N.J. License No. 5152
10 Morrell Street · Long Branch, NJ 07740
732.229.0122 · WOOLLEYBOGLIOLI.COM
Se Habla Español

Sponsor Support
HOW YOU CAN HELP OUR COMMUNITY, OUR SPONSORS
Our sponsors pay for our parish bulletin.
Help us support them, thank them, and show them the FindingFABER app when you visit their establishments.
GET IT ON Google Play
Download on the App Store

Healthcare made easy
BoldAge PACE helps older adults live meaningful, independent lives at home.
We provide:
- Full medical care
- Free rides
- Activity center access
- Help at home

BoldAge PACE
855.801.2653
BoldAgePACE.com
Serving Middlesex, Monmouth, Ocean, and parts of Burlington Counties. We accept Medicaid.



DAMIANO FUNERAL HOME

732~222~2312
191 Franklin Avenue
Long Branch, NJ 07740
R.J. "Bud" Damiano, Mgr.
N.J. Lic. No. 3869
www.DamianoFuneralHome.com

SENIOR HELPERS

Excellent European Companions & Caregivers
Live in - Shifts - Flexible Hours
For your sick & elderly loved ones in your home
Babysitting & Pet Sitting Avail.
Alina (908) 425-6689

Flowers by Van Brunt

Flowers for All Occasions
604 Second Ave., Long Branch
732-870-2220

FINE FARE SUPERMARKET

"The Supermarket with Superprices"
320 3rd Ave., Long Branch
222-8900

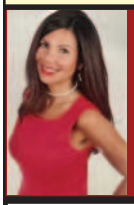

kw EAST MONMOUTH
KELLERWILLIAMS REALTY
Sandra Valencia
REALTOR® Associate
Cell: (973) 224-4583
Office: (732) 704-4033
Fax: (732) 747-2570
SandraValencia@kw.com
sandravalencia
sandrasoldit
Hablo Español

Start a New Career IN 5 MONTHS

ACI MEDICAL & DENTAL SCHOOL
CELEBRATING OVER 20 YEARS OF NEW BEGINNINGS

DAY CLASSES	EVENING CLASSES
START 12.7.2026	START 12.22.2026



Dental Assistant *with Radiology*
Medical Assistant *with EKG, Phlebotomy & Patient Care Technician*
89% EMPLOYMENT RATE*
*7/1/24 -6/30/25
732-440-4110 | Aci.edu

FIORE FUNERAL HOME

A CATHOLIC FAMILY SERVING CHRIST THE KING PARISH
Fred Fiore Jr., Manager, NJ. Lic. No. 3759 - Parishioner • Kenneth J. Rau, Director, NJ Lic. No. 3275
882 Broadway, W. Long Branch
732-229-8855
236 Monmouth Rd., Ocean Twp.
732-531-3885

LONG BRANCH MONUMENT CO.

Serving our community for over 100 years.
Monuments
Bronze Markers
On-Site Lettering
Cleaning & Repair
Memorial Benches & Plaques
LONGBRANCHMONUMENTS.COM
(732) 222-0301
200 Wall Street, West Long Branch, NJ
office@longbranchmonuments.com

MORGAN WATERPROOFING

Family Owned and Operated for Over 4 Decades
French Drains · Foundation Repair · Mold Remediation
All Work Guaranteed
Fully Licensed & Insured
877-401-4777
www.morganwaterproofing.com

ROOFING & CHIMNEY REPAIRS

MASONRY • DECK • STEPS • GUTTERS

We Find & Fix Leaks!
ROYAL PRO CONSTRUCTION
Call ERIC the Owner.

$1500 OFF
Any New Roof, Chimney Deck Replacement

20% OFF
Any Roof, Chimney, Gutters, Masonry, Deck, Steps • Repairs
SENIORS • VETERANS

732-589-9967
www.royalproconstructionnj.com
Family Owned/Operated • Lic. #13VH0934200 • Bonded & Insured • 20+ Years
Serving All of New Jersey and Bucks County, PA

Ocean Funeral Home

Celebrating a Life Well Lived
2130 Highway 35
Ocean, NJ 07712
732-508-7899
- Chapel Seating up to 250
- Catered Event Space
- Preplanning Benefits
- Renovated Modern Facility
- Monument Sales
- 100% Service Guarantee

Lindsey Calvo
NJ Lic. No. 5474
oceanfuneralhome.com

JOHN PATRICK publishing company, inc.

For Advertising Information Contact
Marva Allen-Campbell
732-534-1842
mallen-campbell@jppc.net

catholicmatch® New Jersey

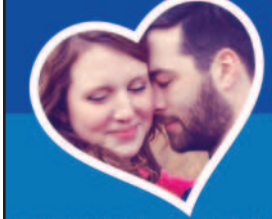

CatholicMatch.com/dateNJ

In-Home Senior Care

We provide all kinds of assistance, from personal care to light housekeeping. We keep seniors in their own homes and enable them to live independently.

Comfort Keepers® Elevating the Human Spirit®



fully licensed and insured
732-530-3636
697 Broad Street #202
Shrewsbury, NJ 07702
www.comfortkeepers.com/centraljersey
Serving Christ the King Parish Since 2001

